

# Moonlight

*Dedicated to Koordinaat under Jan Van Hove (Leuven) and  
VocAmuze under Dimitry Goethals (Antwerpen)  
on the occasion of their 20th Jubilee*

*Performance: Dim the lights in the concert hall*

Lyrics: Paul Verlaine  
(English translation)

Music: Erika Budai  
Berwang (Austria)  
22 August 2016

Andante moderato ♩=72

Glasses filled  
with water

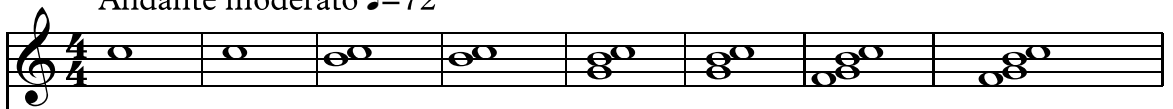

SOLO "CHOIR OF ANGELS" (4 to 8 singers dressed in white / holding glasses)

Soprano Solo 1  
Soprano Solo 2

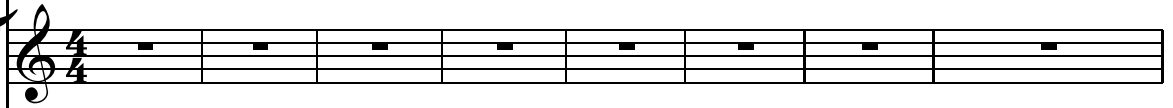

Alto Solo 1  
Alto Solo 2

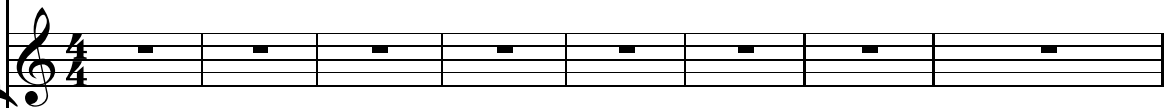

MIXED CHOIR (holding tea lights / led lights)

*p*

Soprano 1  
Soprano 2

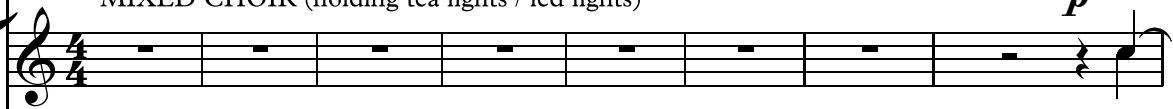

Ah

Alto 1  
Alto 2

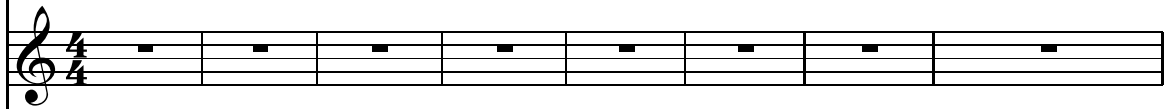

Tenor

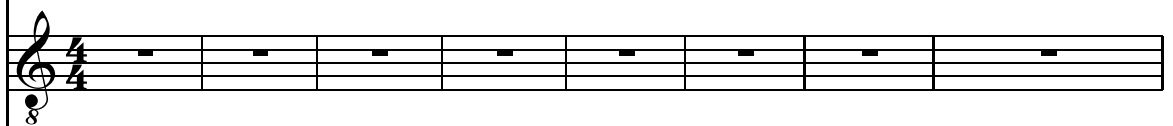

Bass 1  
Bass 2

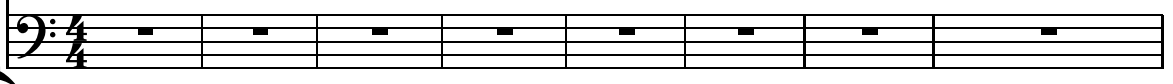

16

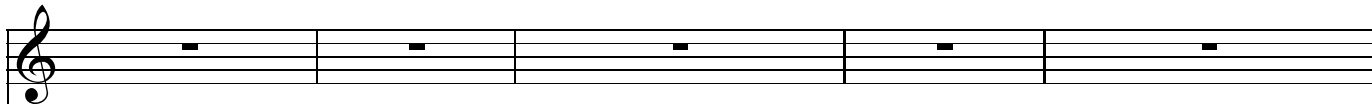

*mp* soul.                      Your soul, —                      *mp* your soul. —

*mp* soul.                      Your soul, —                      *mp* your soul. —

*mp* Your soul,    your soul,                      your soul,    your soul,                      your

*mp* Your soul,    your soul, your soul, your soul,                      your soul, your soul, your

*mp* Your soul,    your soul,                      your

*mp* Your soul,    your soul,                      your —

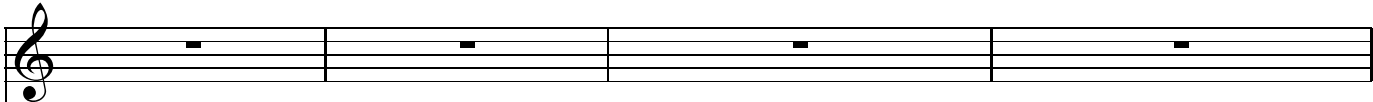

*mp* Ah \_\_\_\_\_ *mp* Ah \_\_\_\_\_

*mp* Ah \_\_\_\_\_

soul is a cho-sen land-scape, cho - sen land - scape, cho-sen land-scape where

soul is a cho-sen land-scape, cho - sen land - scape, cho - sen\_ land-scape where

soul\_ is a cho-sen land-scape, cho - sen land - scape, cho-sen land-scape where

soul\_ is a cho-sen land-scape, cho - sen land - scape, cho-sen land-scape where

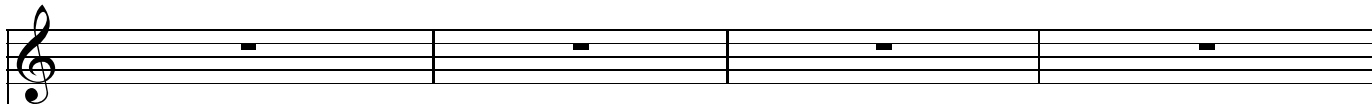

*mp* *mp*

Where char-ming masked and cos-tumed fig-ures

*mp* *mp*

Ah \_\_\_\_\_ Where char-ming masked and cos-tumed fig- ures

char - ming masked and cos - tued fig - ures go.

char - ming masked and cos - tued fig - ures go.

char - ming masked and cos - tued fig - ures go.

char - ming masked and cos - tued fig - ures go.

mf Ah

mf Ah

mf Ah

mf Ah

mf Play - ing the lute and danc-ing and al - most sad be-

mf Play - ing the lute and danc-ing and al - most sad be-

mf Play - ing the lute and danc-ing and al - most sad be-

mf Play - ing the lute and danc-ing and al - most sad be-

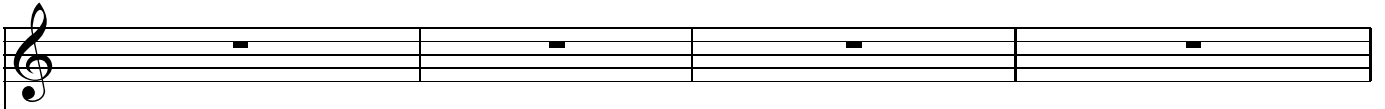

*mp*  
All sing in a mi-nor key,

*mf* Ah *mp* All sing

neath their fan-tas-tic dis - guis - es.

neath their fan-tas-tic dis - guis - es.

8 neath their fan-tas-tic dis - guis - es.

neath their fan-tas-tic dis - guis - es.

in a mi-nor key.

*mp*  
All sing in a mi-nor key.

*mp*  
All sing in a mi - nor key.\_\_\_\_\_

*mp*  
In a mi - nor key.\_\_\_\_\_

*mp*  
In a mi - nor key.\_\_\_\_\_

*mp dolce e molto espressivo*

of all - con-quer-ing love\_ and care - less for - tune, they  
of all\_ con-quer- ing\_ love and care - less, care - less for - tune,

Ah

Mm

Mm

Mm

Mm

64

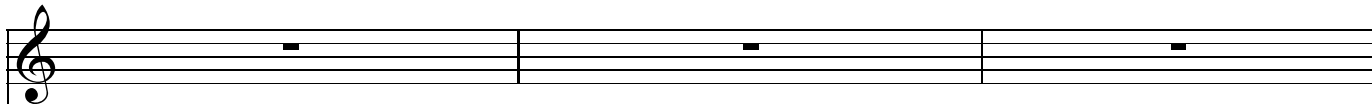

do not seem to be - lieve in their hap-pi-ness.  
they\_ do not seem to be - lieve, to be-lieve in their hap-pi-ness.

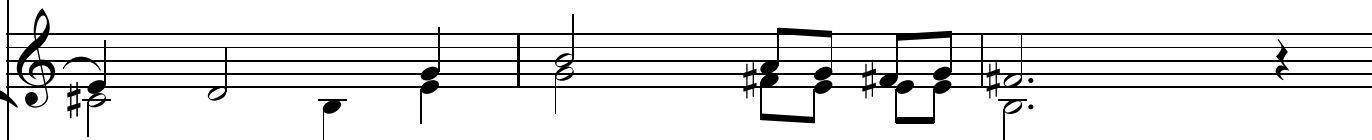

in their hap-pi - ness.

*dolce e molto espressivo*

*mp*

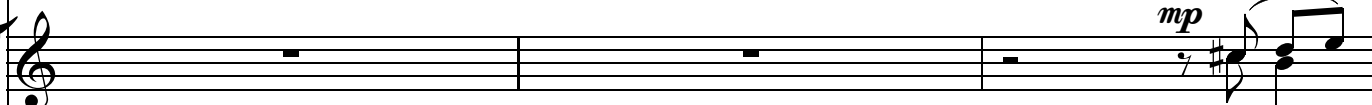

Of \_\_\_\_\_

*mp*

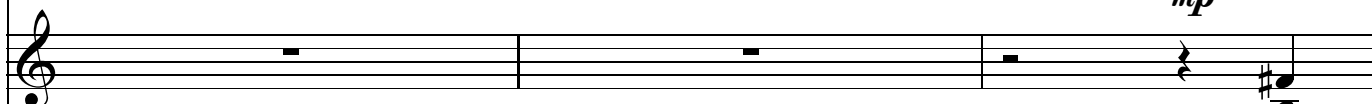

Of  
Of

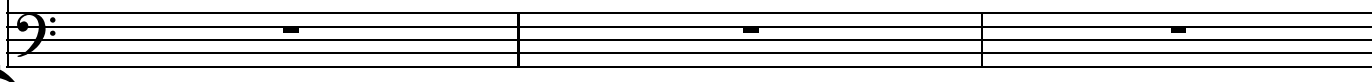
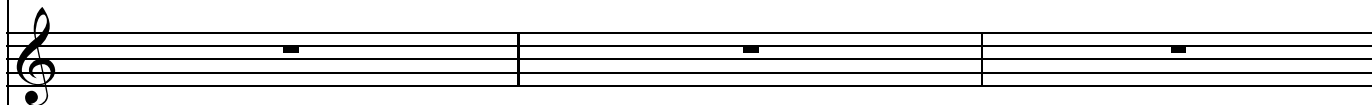

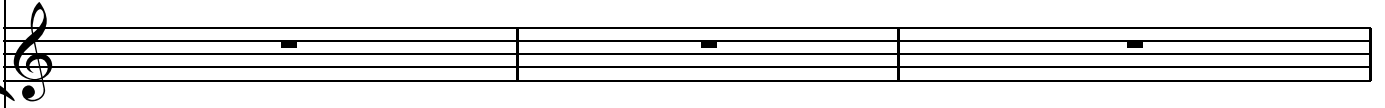
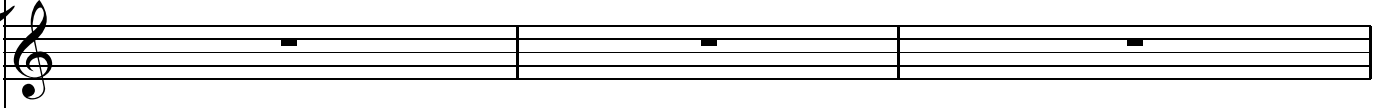
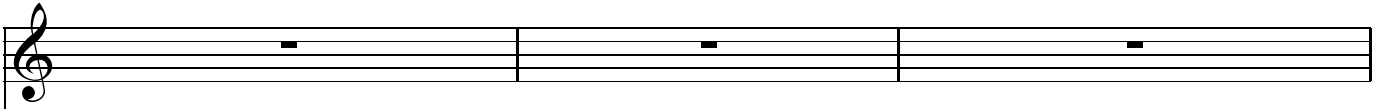

all - con-quer-ing love and care - less for - tune, they  
all con-quer- ing love and care - less, care - less for - tune,

all love and care - less  
all love and care - less

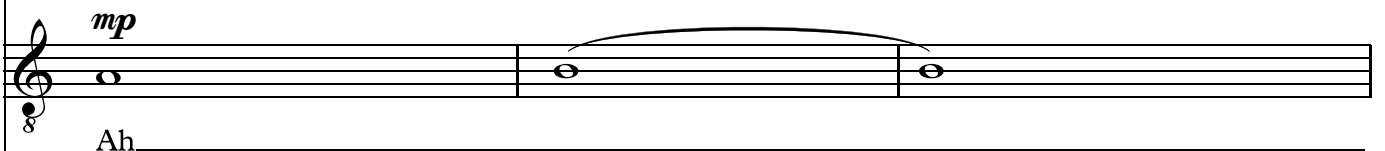

Ah

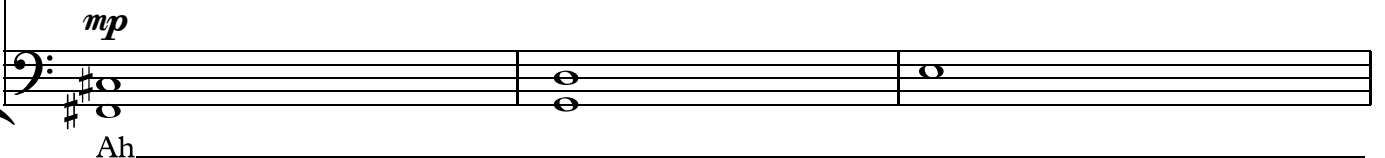

Ah

70

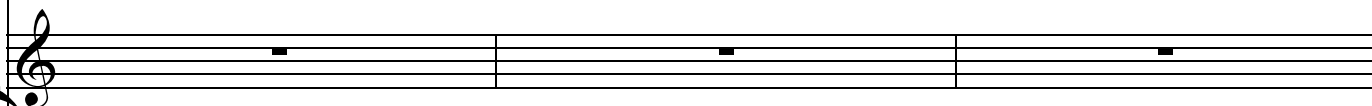
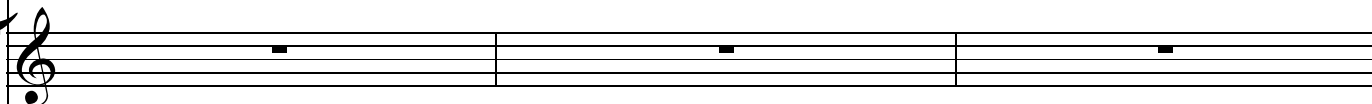
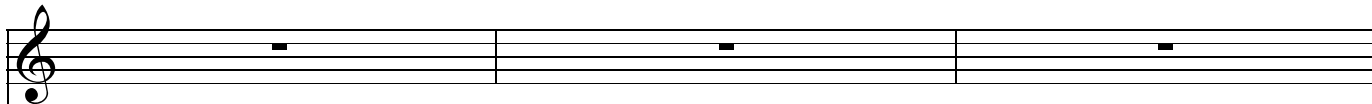

do not seem to be - lieve in their hap-pi-ness,  
they\_ do not seem to be - lieve, to be-lieve in their hap-pi-ness,

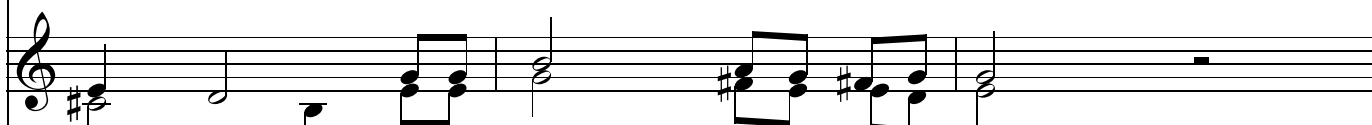

for - tune, to be - lieve in their hap-pi-ness,  
for - tune,

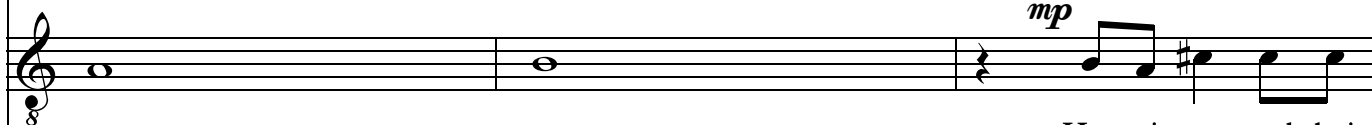

Hap-pi-ness, and their

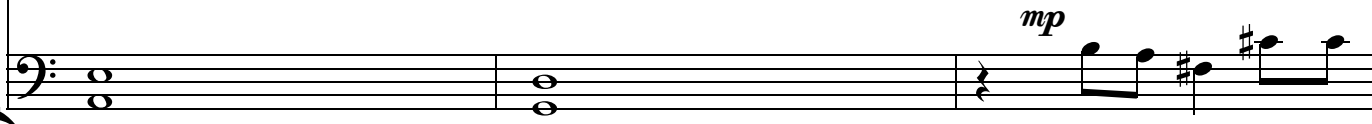

Hap-pi-ness, and their

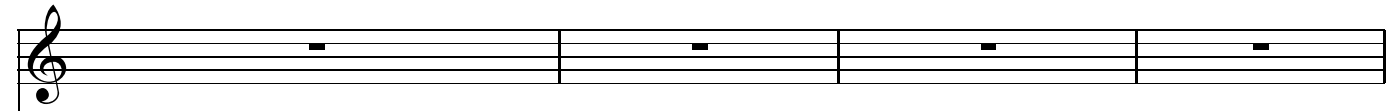

*mp* *f*  
 The moon-light, the moon-light, the moon -

*mp* *f*  
 The moon-light, the moon-light, the moon -

*mp* *f*  
 Hap-pi-ness with the moon-light, the moon-light, the moon -

*mp* *f*  
 Hap-pi-ness ming-les with the moon-light, the moon-light, the moon - light, the

*f*  
 song — ming-les with the moon-light, the moon-light, the moon light, the

*f*  
 song — ming-les with the moon-light, the moon-light, the moon - light, the

77

A tempo

moon - light, sad and beau - ti - ful, which gives the birds to

*mp*  
Which gives the birds to

*mp*  
Sad and beau-ti - ful, which gives the birds to

*mp*  
Sad and beau-ti - ful, which gives the birds to

*mp*  
sad, which gives the birds to

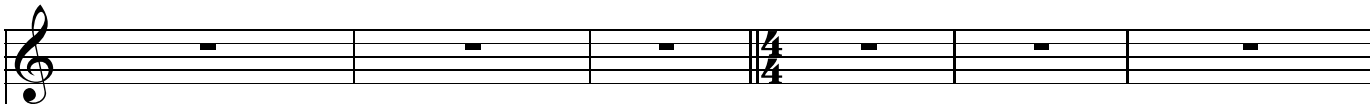

*mf* To dream in the trees. *mf* And makes the

dream in the trees, to dream. *mf* And makes the

dream in the trees, to dream. *p* Mm\_\_\_\_\_

dream in the trees, to dream. *p* Mm\_\_\_\_\_

8 dream in the trees, to dream.\_\_\_\_\_ *p*

dream in the trees, to dream.\_\_\_\_\_ *p*

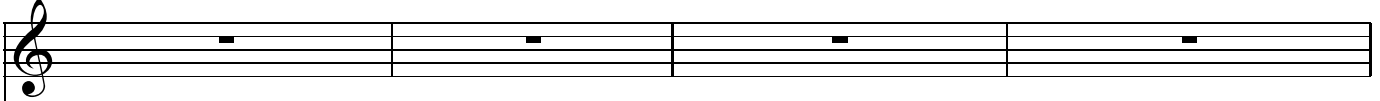

*mp*

foun-tain sprays sob in ex - ta - sy. Ah\_\_\_\_\_

*mp*

foun-tain sprays sob in ex - ta - sy. Ah\_\_\_\_\_

*mf*

Ex - ta - sy, the tall, slen- der\_ foun - tain sprays a -

*mf*

Ex - ta - sy, the tall, slen- der\_ foun - tain sprays a -

*mf*

Ex - ta - sy, the tall, slen- der\_ foun - tain sprays a -

*mf*

Ex - ta - sy, the tall, slen- der\_ foun - tain sprays a -

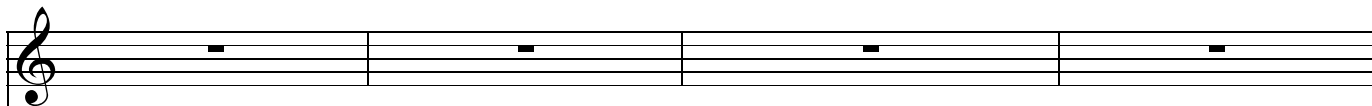

*mf*

The foun-tain sprays a - mong the mar - ble sta - tues.

*mf*

The foun-tain sprays a - mong the mar - ble sta - tues.

*mp*

mong the mar - ble sta - tues. Your

mong the mar - ble sta - tues.

mong the mar - ble sta - tues.

mong the mar - ble sta - tues.

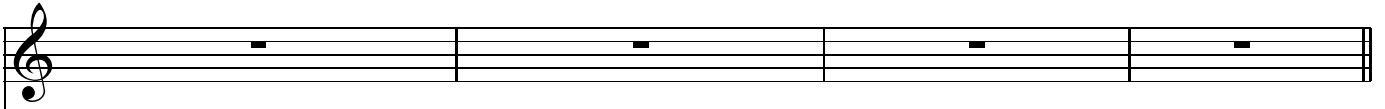

*mp* *poco rit.*  
Your soul, — your soul. —

*mp* *poco rit.*  
Your soul, — your soul.

*poco rit.*  
soul, — your soul, — your soul.

*mp* *poco rit.*  
Your soul, — your soul, — your soul.

*mp* *poco rit.*  
Your — soul, your soul, your soul.

*mp* *poco rit.*  
Your soul, your soul.

102 **Tempo primo**

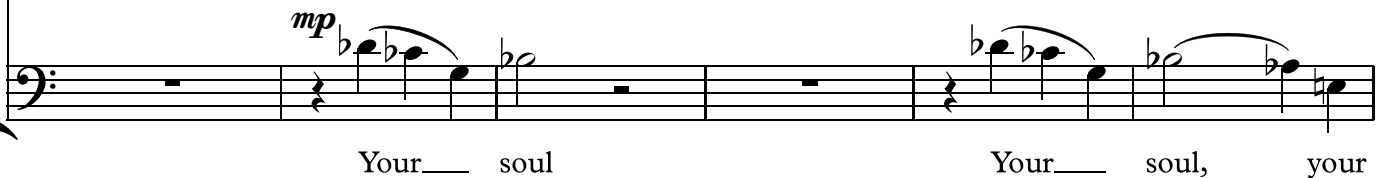
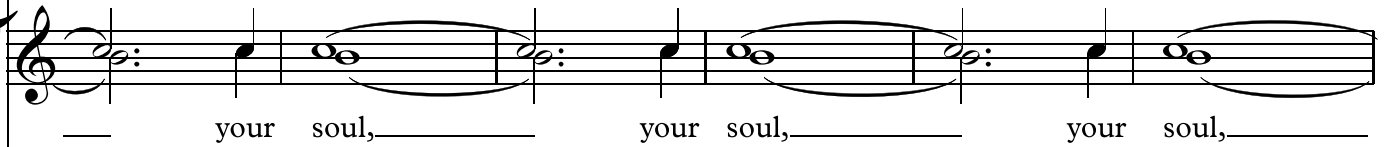
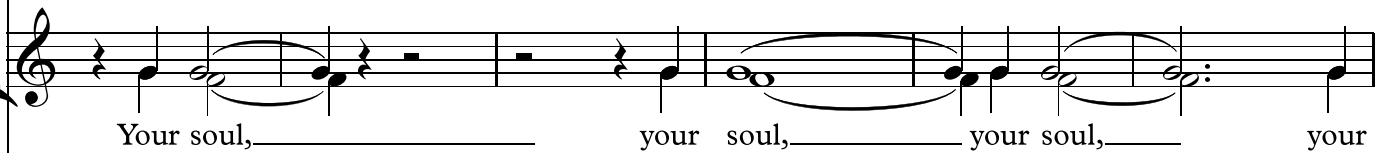
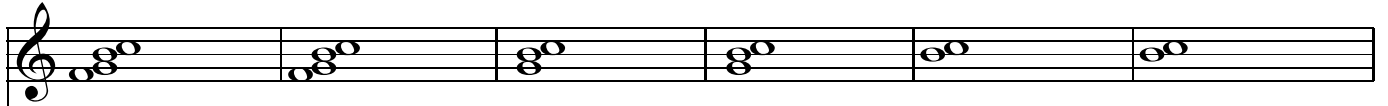

your soul, your *mp*

soul, your soul, your *mp*

— your soul, your soul, your soul, your soul, your *mf* *molto rit. ---*

soul, your soul, your soul, your soul, your *mf* *molto rit. ---*

soul, your soul, your soul, your soul, your soul, your *mf* *molto rit. ---*

soul, your soul, your soul, your soul, your soul, your *mf* *molto rit. ---*

soul, your soul, your soul, your

soul, your soul, your soul, your

soul, your soul, your soul, your

soul, your soul, your soul, your

soul, your soul, your soul, your

soul, your soul, your soul, your

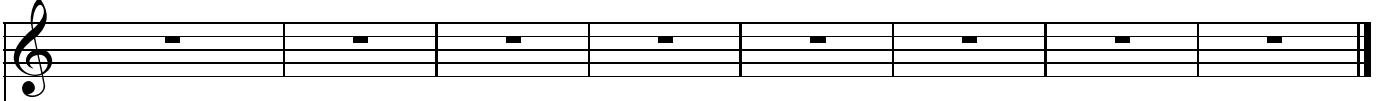

*p* \_\_\_\_\_ *pp* *blow in your hand*

soul, your soul. \_\_\_\_\_ Fff \_\_\_\_\_

*p* \_\_\_\_\_ *pp* *blow in your hand*

soul, your soul. \_\_\_\_\_ Fff \_\_\_\_\_

*blow out candles | dim led lights one by one*

*p* \_\_\_\_\_ *pp*

soul. \_\_\_\_\_ Mm \_\_\_\_\_

*blow out candles | dim led lights one by one*

*p* \_\_\_\_\_ *ppp*

soul. \_\_\_\_\_ Mm \_\_\_\_\_

*blow out candles | dim led lights one by one*

*p* \_\_\_\_\_ *ppp*

soul. \_\_\_\_\_ Mm \_\_\_\_\_

*blow out candles | dim led lights one by one*

*p* \_\_\_\_\_ *ppp*

soul. \_\_\_\_\_ Mm \_\_\_\_\_