Stabat Mater

Erika Budai

9 december 1998

Voor 4-stemmig gemengd koor + orgel

(Originele versie : 4-stemmig gemengd koor + strijkorkest)

Van harte opgedragen aan "Vocal Lisa" o.l.v. Dhr. Herman Engels

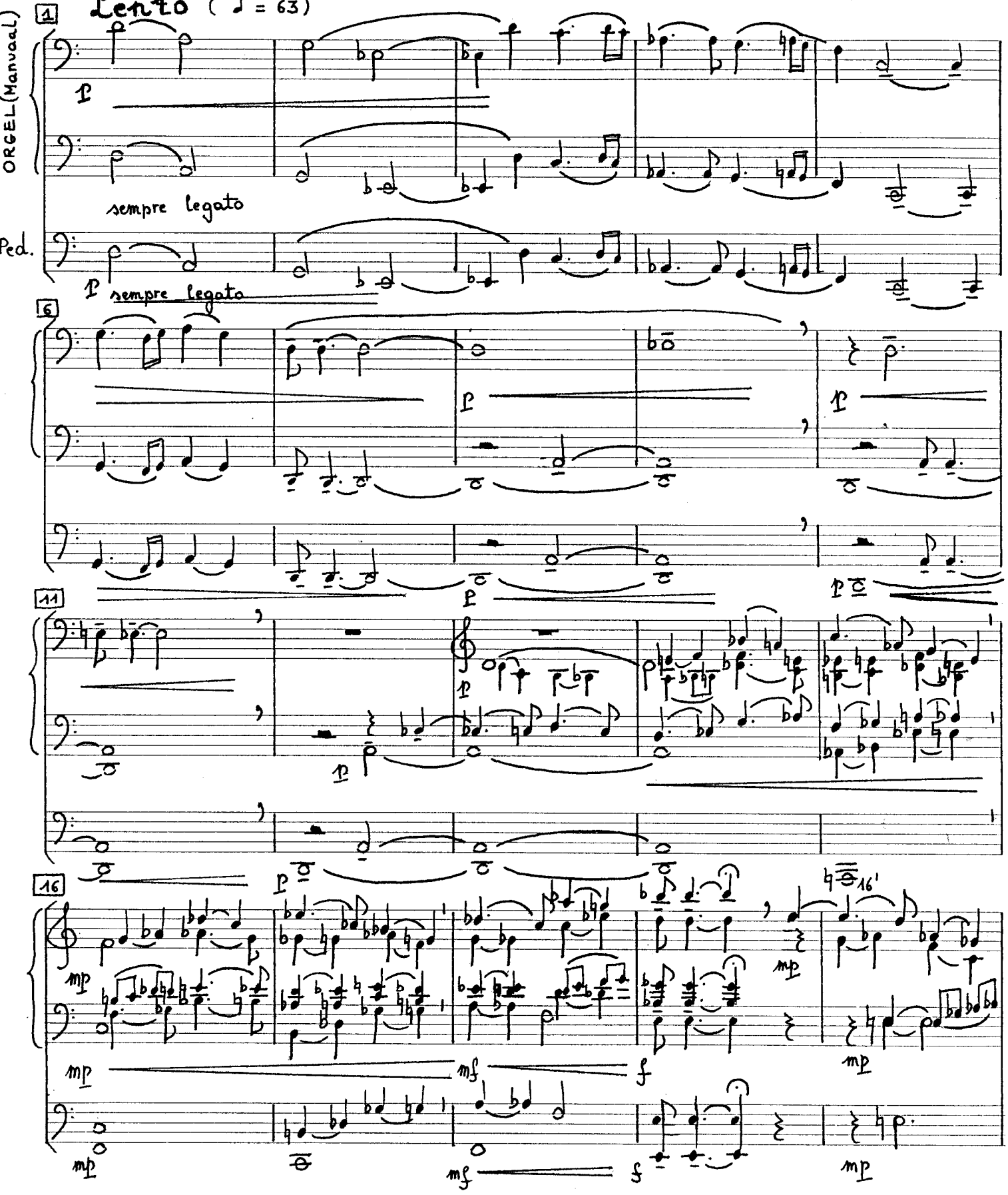

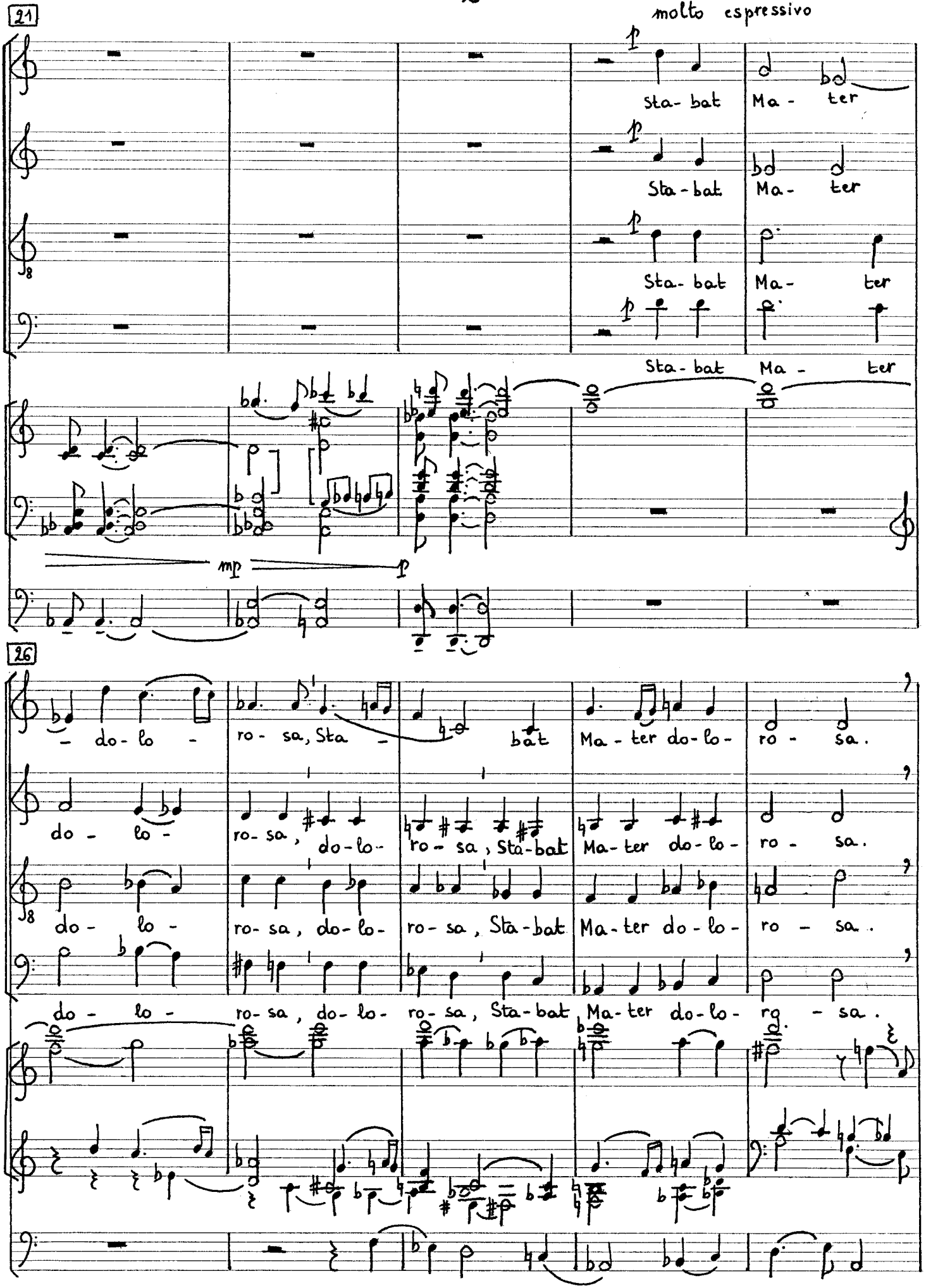
21
molto espressivo
S
A
T
B
Sta- bat Ma - ter
Sta- bat Ma - ter
Sta- bat Ma - ter
Sta- bat Ma - ter
mp
26
- do- lo - ro- sa, Sta - bat Ma - ter do- lo- ro - sa.
do - lo - ro - sa, do- lo- ro - sa, Sta- bat Ma- ter do- lo- ro - sa.
do - lo - ro- sa, do- lo- ro - sa, Sta- bat Ma- ter do- lo- ro - sa.
do - lo - ro- sa, do- lo- ro - sa, Sta- bat Ma- ter do- lo- ro - sa.

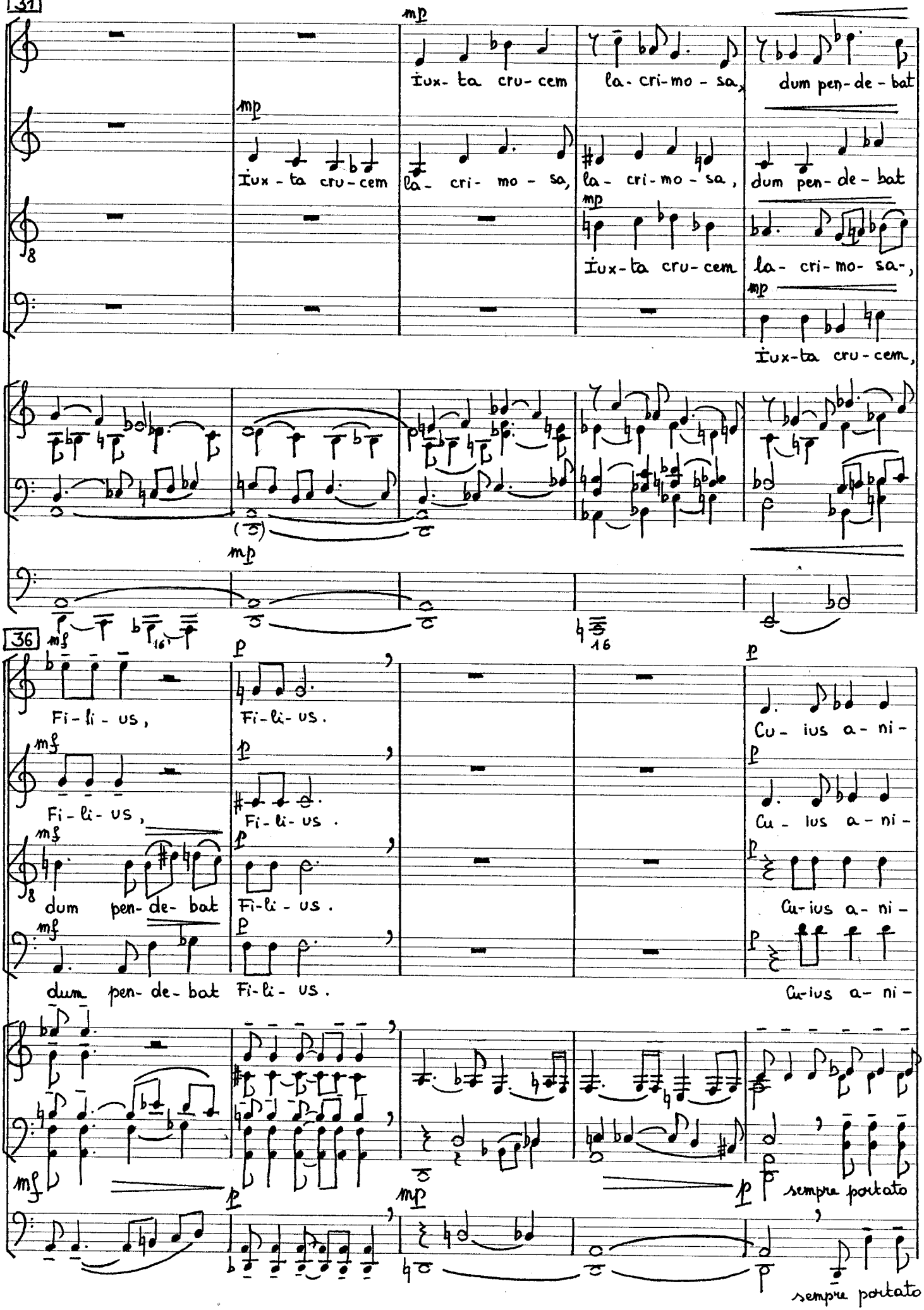
31
mp
Iux- ta cru- cem la- cri- mo - sa, dum pen- de - bat
mp
Iux - ta cru- cem la- cri- mo - sa, la- cri- mo - sa, dum pen- de - bat
mp
Iux-ta cru- cem la- cri- mo- sa-,
mp
Iux-ta cru- cem,
36
mf
Fi- li - us,
p
Fi- li- us.
p
Cu- ius a- ni-
mf
Fi - li - us,
p
Fi- li- us.
p
Cu - ius a- ni -
mf
dum pen- de- bat
p
Fi- li - us.
p
Cu-ius a- ni -
mf
dum pen- de- bat Fi- li- us.
p
Cu-ius a- ni -
mf
p
mp
p
sempre portato
sempre portato

41

poco a poco cresc. f poco rit. . . .

mam ge-men-tem, con-tris-ta-tam et do-len-tem, per-tran-si-vit gla-di-us.

mam ge-men-tem, con-tris-ta-tam et do-len-tem, per-tran-si-vit gla-di-us.

mam ge-men-tem, con-tris-ta-tam et do-len-tem, per-tran-si-vit gla-di-us.

mam ge-men-tem, con-tris-ta-tam et-do-len-tem, per-tran-si-vit gla-di-us.

poco a poco cresc. f poco rit. . . .

46

mp O quam tris-tis

mp O quam tris-tis, - tris-tis, o quam

f

f

mp

mp

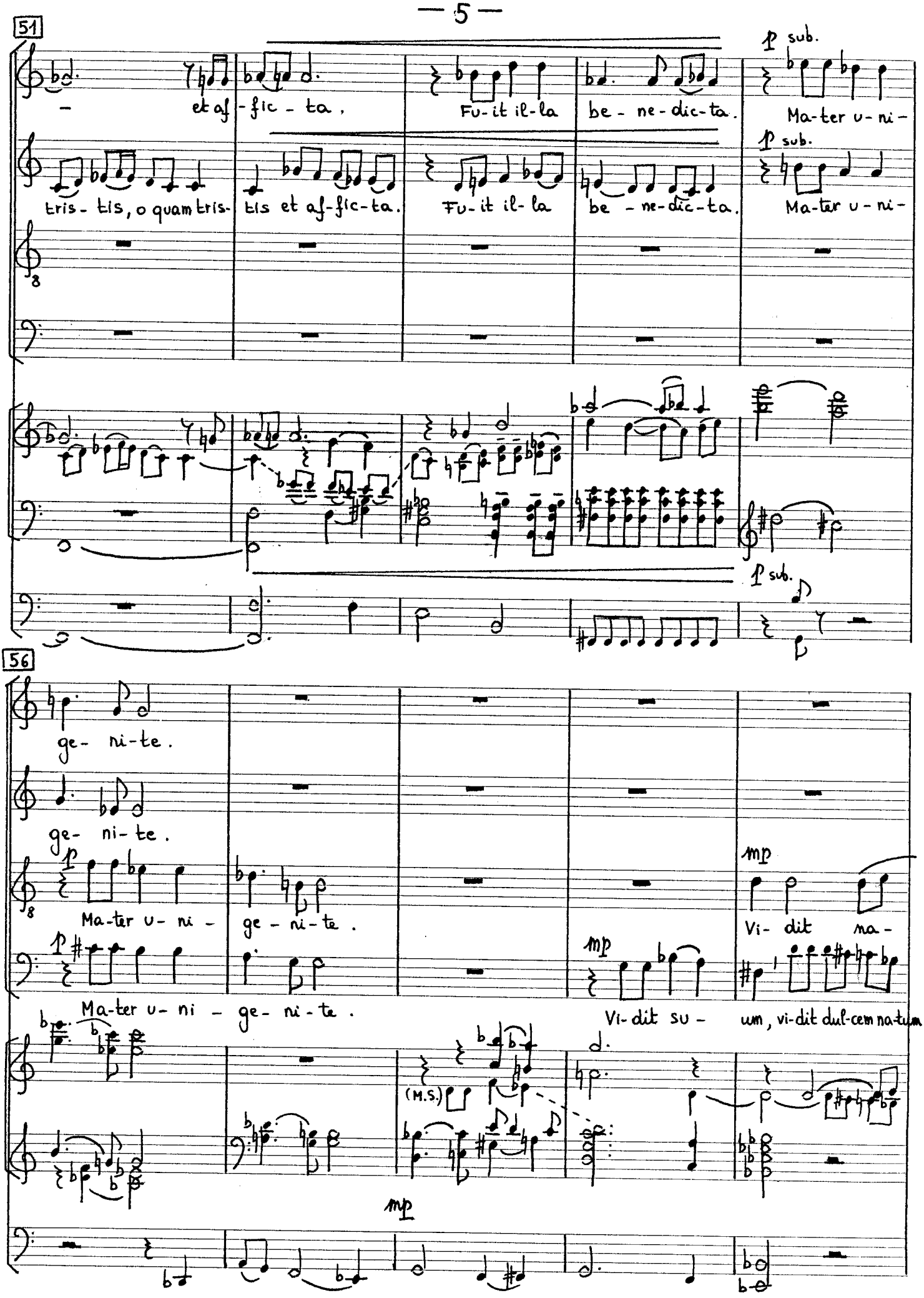
51
et af - fic - ta,
Fu - it il - la
be - ne - dic - ta.
Ma - ter u - ni -
tris - tis, o quam tris -
tis et af - fic - ta.
Fu - it il - la
be - ne - dic - ta.
Ma - ter u - ni -
56
ge - ni - te.
ge - ni - te.
Ma - ter u - ni -
ge - ni - te.
Ma - ter u - ni - ge - ni - te.
Vi - dit
Vi - dit su -
um, vi - dit dul - cem na - tum.
(M.S.)

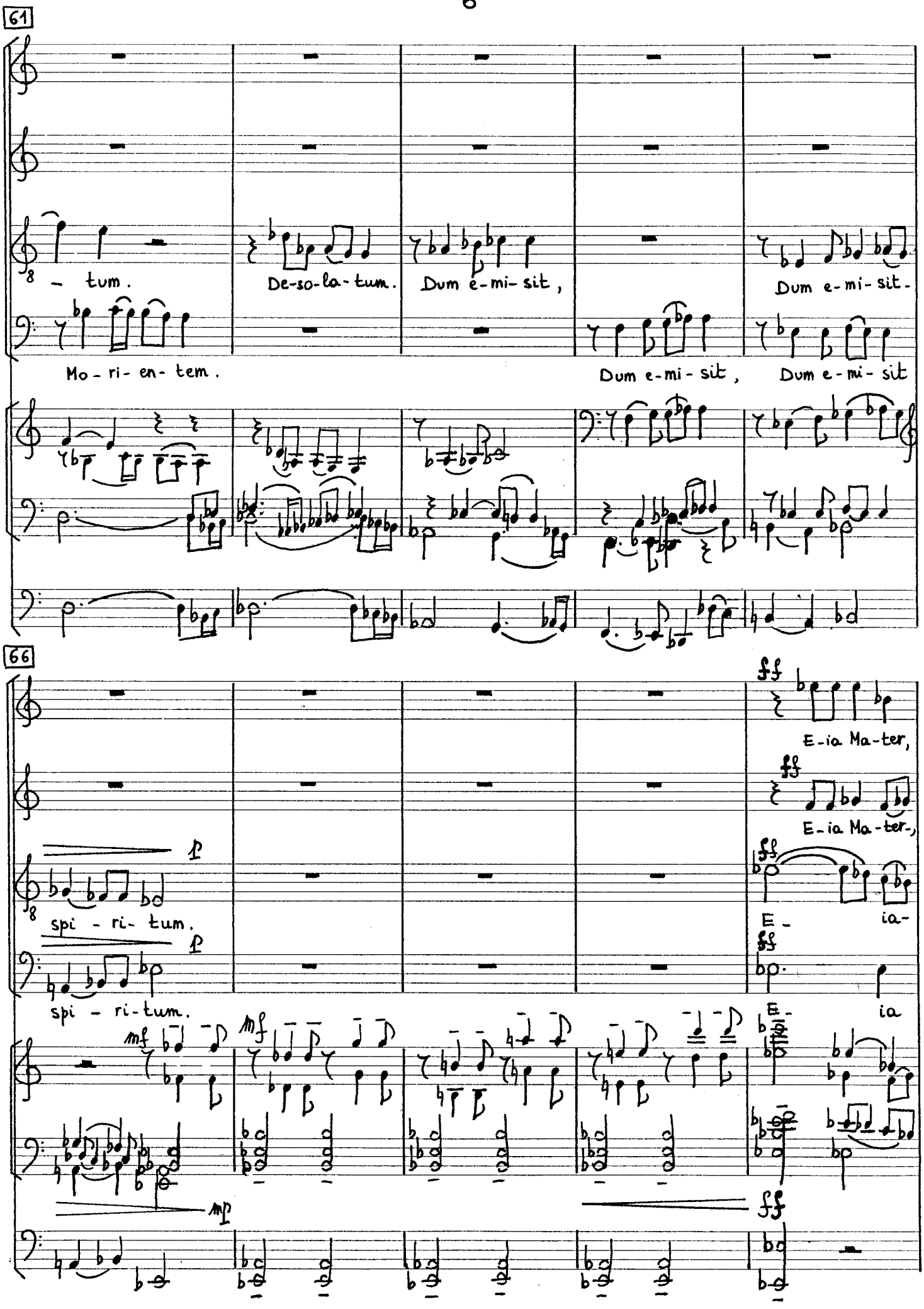
61
- tum.
De-so-la-tum.
Dum e-mi-sit,
Dum e-mi-sit-
Mo-ri-en-tem.
Dum e-mi-sit,
Dum e-mi-sit
66
spi-ri-tum.
spi-ri-tum.
E-ia Ma-ter,
E-ia Ma-ter-,
E-
ia-
E-
ia

71

Fons a-mo-ris. Me sen-ti-re- vim do-lo-ris. Fac ut te-cum, te-cum lu-ge-am,

Fons a-mo-ris. Me-sen-ti-re vim do-lo-ris. Fac ut te-cum, te-cum lu-ge-am,

Ma-ter, Me sen-ti-re- vim-do-lo-ris- Fac ut te-cum,

Ma-ter-, Me sen-ti-re- vim do-lo-ris. Fac ut te-cum, te-cum lu-ge-am,

76

Fac ut te-cum lu-ge-am.

Fac ut te-cum lu-ge-am.

Fac ut te-cum lu-ge-am.

Fac ut te-cum lu-ge-am.

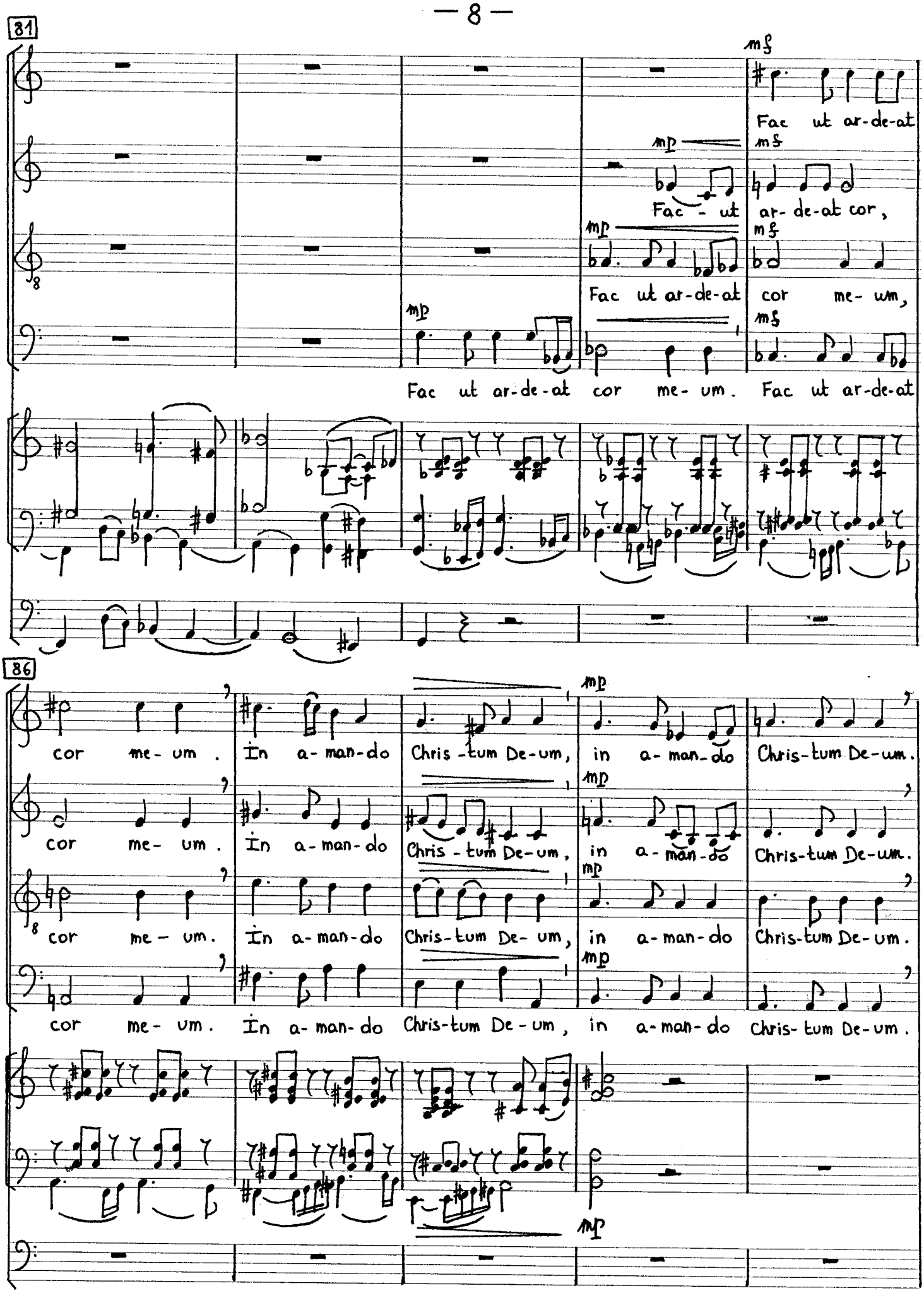
81
mf
Fac ut ar-de-at
mp
Fac - ut
mf
ar-de-at cor,
mp
Fac ut ar-de-at
mf
cor me- um,
mp
Fac ut ar-de-at cor me- um. Fac ut ar-de-at
86
cor me- um. In a- man-do Chris-tum De-um, in a- man-do Chris-tum De-um.
mp
cor me- um. In a- man-do Chris-tum De-um, in a- man-do Chris-tum De-um.
mp
cor me- um. In a- man-do Chris-tum De- um, in a- man-do Chris-tum De-um.
mp
cor me- um. In a- man-do Chris-tum De- um, in a- man-do Chris-tum De-um.
mp

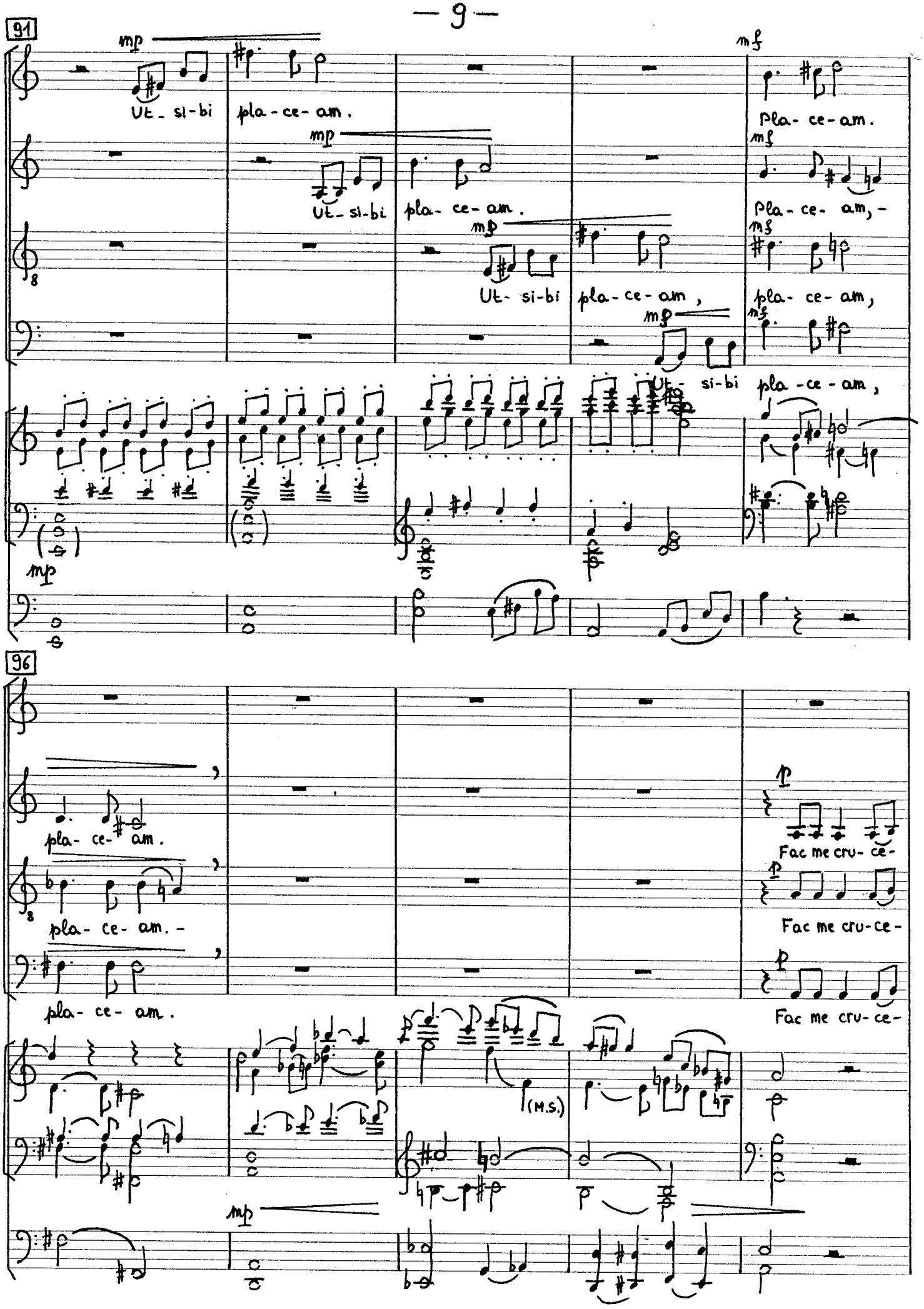
91
mp
Ut - si - bi
pla - ce - am.
mf
Pla - ce - am.
mp
Ut - si - bi
pla - ce - am.
mf
Pla - ce - am, -
mp
Ut - si - bi
pla - ce - am,
mf
pla - ce - am,
mp
Ut - si - bi
pla - ce - am,
mp
96
pla - ce - am.
pla - ce - am. -
pla - ce - am.
p
Fac me cru - ce -
p
Fac me cru - ce -
p
Fac me cru - ce -
(M.S.)
mp

101

cus- to- di- ri.

cus- to- di- ri.

cus- to - di- ri.

Mor-te Chris-ti-

prae- mu- ni- ri.

Mor-te Chris-ti-

prae- mu-ni-ri.

Mor-te Chris-ti-

prae- mu-ni-ri.

Con-fo-ve- ri

Con-fo-ve- ri

Con-fo-ve- ri

Con-fo-ve- ri

106

gra- ti- a.

gra- ti- a.

gra- ti- a.

gra- ti- a.

Con-fo-ve- ri gra- ti-a, con - fo-ve- ri gra-ti-a.

Con-fo-ve- ri gra- ti-a, con - fo - ve-ri gra-ti-a.

Con-fo-ve- ri gra - ti-a, con - fo - ve- ri gra-ti-a.

Con-fo-ve- ri gra - ti-a, con - fo- ve- ri gra-ti-a.

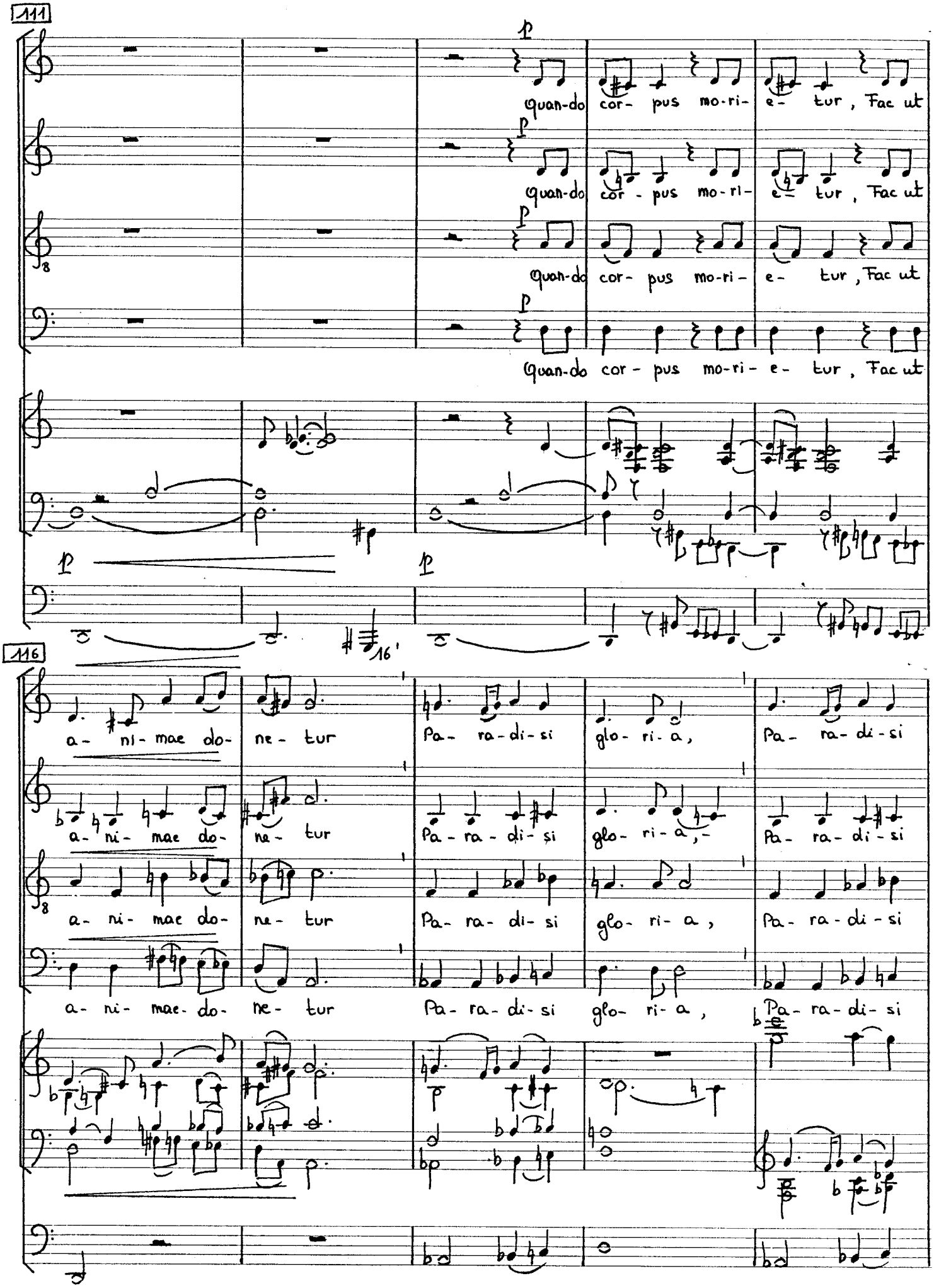
111
Quan-do cor- pus mo-ri- e- tur, Fac ut
Quan-do cor- pus mo-ri- e- tur, Fac ut
Quan-do cor- pus mo-ri- e- tur, Fac ut
Quan-do cor- pus mo-ri- e- tur, Fac ut
116
a- ni- mae do- ne- tur Pa- ra- di- si glo- ri- a, Pa- ra- di- si
a- ni- mae do- ne- tur Pa- ra- di- si glo- ri- a, Pa- ra- di- si
a- ni- mae do- ne- tur Pa- ra- di- si glo- ri- a, Pa- ra- di- si
a- ni- mae do- ne- tur Pa- ra- di- si glo- ri- a, Pa- ra- di- si

121 (Div.)

glo- ri- a, glo- ri- a.

glo- ri- a, glo- ri- a.

glo- ri- a, glo- ri- a.

glo- ri- a, glo- ri- a.

125

A - men. A -

A - men. A -

A men. A -

A - men. A -

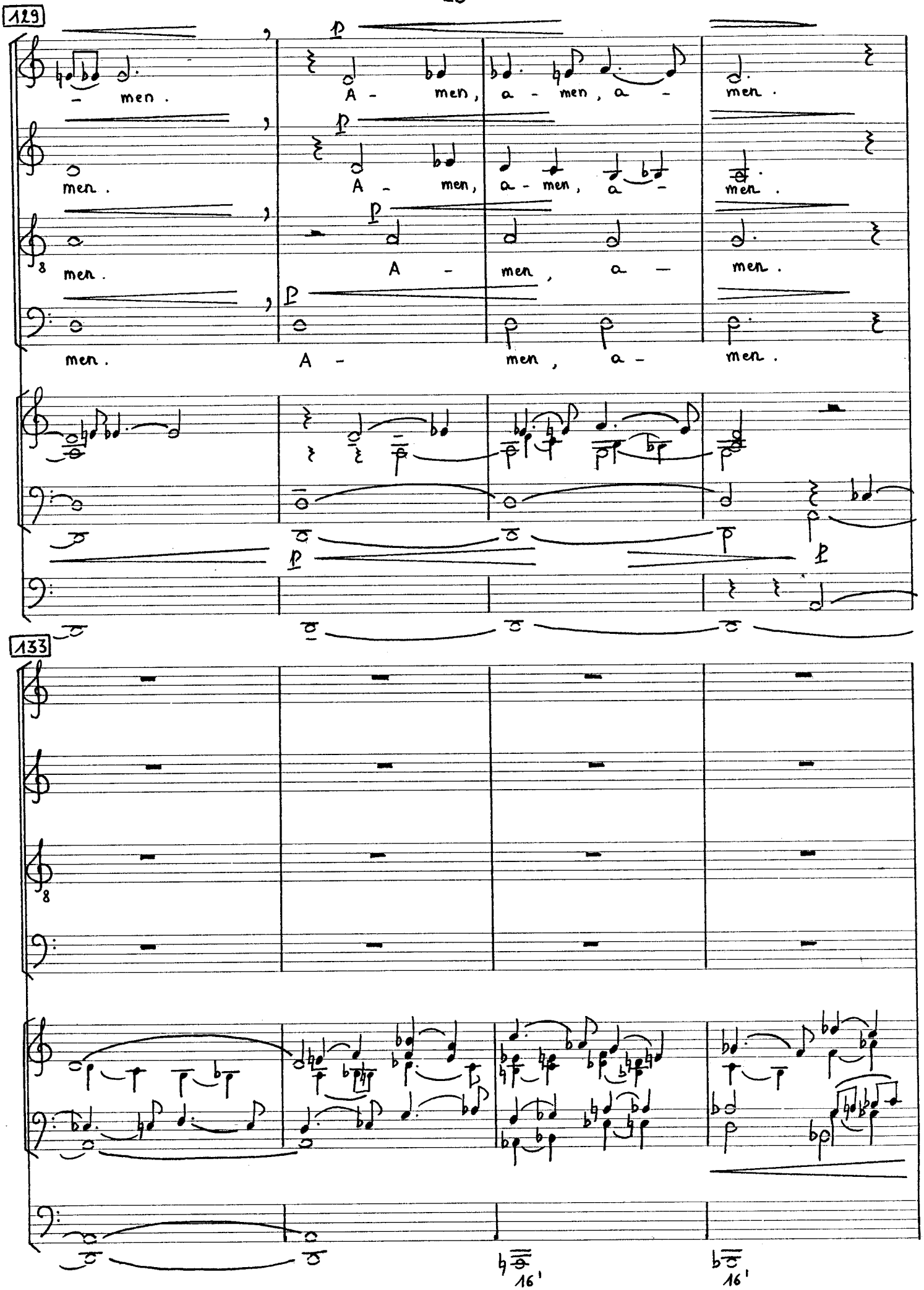
129
men.
A - men, a - men, a - men.
men.
A - men, a - men, a - men.
men.
A - men, a - men.
men.
A - men, a - men.
p
133
8
16'
16'

137

f

mp

p

16'

16'

141

[9'10"]